



EUROPEAN DEAF TABLE TENNIS CHAMPIONSHIPS

Adults & Youth

18-25 October 2024

Loutraki, Greece

Bulletin Vol.1



ORGANIZER



The Hellenic Sports Federation of the Deaf (HSFD) was established in 1988 and is officially recognized by the Greek State. Governed by specific laws and supplementary regulations, it operates under the auspices of the General Secretariat of Sports and receives funding from the Ministry of Culture and Sports.

HSFD is a member of two key organizations: the International Committee of Sports for the Deaf (ICSD) and the European Deaf Sports Organization (EDSO). The ICSD is recognized by the International Olympic Committee (IOC) and was also acknowledged by Greek law. EDSO, a regional confederation under ICSD, focuses on the development of Deaf sports in Europe.

CO-ORGANIZER

sPORTcamp

YOUTH SPORTS TRAINING CENTER
LOUTRAKI · GREECE

www.sportcamp.gr

SPORTCAMP is a leading company in Greece in the fields of youth sports camps, sports travel and sports events, offering unique life experiences and personal development opportunities through sports, group living in a natural setting and the history and culture of Greece.

- The largest & most comprehensive private Youth Sports Training Center in Greece, operating since 1978, motivated and inspired by the sport spirit and morals.
- High quality, all-inclusive sports and travel services for professional and amateur international sports teams and organizations.
- All-inclusive sport and supporting venues of 85.000 sq.m. operating year-round for technical training and physical conditioning.
- Customized and personalized services by qualified and experienced staff for young athletes' development and maximum support to the coaches' raining program.
- Commitment to excellence, intelligent planning and focused effort.
- Privileged location nearby the sea, in an acclaimed sports city and a unique destination with mild Mediterranean climate and sunny Greek days almost all year round.



ORGANIZING, HONORARY AND TECHNICAL COMMITTEES

The Hellenic Sports Federation of the Deaf is proud to organize the European Deaf Table Tennis Championship from 18th to 25th October 2024. The Committees warmly welcome all participants.

ORGANIZING COMMITTEE

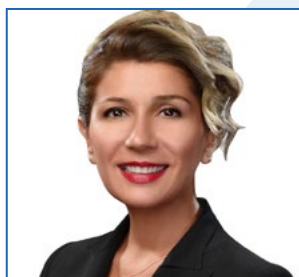

Burcu Piskin
EDSO Representative



Panagiotis KORDONOURIS
OC President
HSFD Board Member



Evanthia PLACHOURA
Coordinator



Stavros Renieris
OC Member

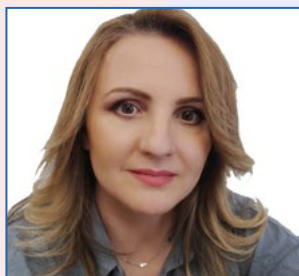

Vasiliki Dimopoulou
OC Member



Michalis Xirogiannis
SPORTCAMP Sports Director

TECHNICAL COMMITTEE



Horst-Peter Scheffel
EDSO Table Tennis Director



tba
Head Referee

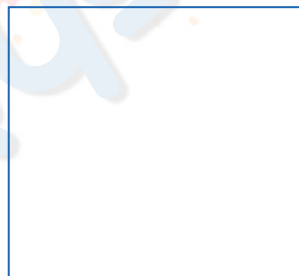

tba
Assistant Referee

DESTINATION LOUTRAKI



Loutraki, the gate of Mythical Peloponnese, is a unique destination, ideal for tourism on a year-round basis, located 80km from the city of Athens and 3km from Korinthos. Loutraki is the top tourist destination in Peloponnese comprising a set of singular features inclusively.

More than 40.000 athletes have participated in championships & events in Loutraki in the last decade!

Loutraki, the spa city is an acclaimed sports tourism and wellness destination since the combination of the ideal climate conditions year-round, the modern sports facilities and infrastructure in the area provide the ideal environment for both professional and amateur athletes' training.



Loutraki is located in the entrance of Peloponnese – the famous Isthmus Canal, only 80km away from the capital city of Greece and the Athens airport. The city is renowned for its thermal springs, famous since Antiquity, when the city was called Thermai, in honor of the ancient Greek goddess Thermia Artemis. The region is also visited for its Thermal Spa and appreciated for its natural mineral waters.



PELOPONNESE

Monuments from every period of the eventful Peloponnesian history, great archeological sites such as ancient Olympia, Epidaurus, Mycenae and Tirynth, Byzantine churches, unique settlements and amazing castles, natural beauties such as mountains, forests, rivers and caves surrounded by the sea, beautiful beaches, sandy and smooth coasts on the west – rocky and dentelated on the east, make this part of Greek land ideal for holidays, touring, sports and connecting to the history and culture. It is not accidental that especially during the summer season many tourists arrive in Peloponnese from all over the world to travel around it.

Monuments and other unique destinations are easily accessible through the well-structured and interconnected local road network.



OTHER DESTINATIONS

At a short distance from Loutraki, you will encounter the cape of Heraion of Perachora also known as Melagavi. The cape stands alongside of the largest lighthouse of the Corinthian Bay. Important relics of the early Corinthian Civilization have been discovered in the area. The sanctuary of ancient Greek goddess Hera, located at the depth of the harbour, near the rocks on which the current lighthouse is built, was of great importance in its time.

In the region of Vouliagmeni, next to the Heraion, embraced by a natural pine-forest, lies one of the most beautiful lagoons in Greece, the Heraion (Vouliagmeni) Lake. The whole landscape is simply awesome, a glimpse around just takes your breath away. Discover the grace of the ancient fairy, the peaceful Lake. An island-like, sandy beach combined with a crystal clear, shallow blue sea, taverns and restaurants with seafood and premium Mediterranean gastronomy, sea sports and activities and an amazing beach-bar restaurant will showcase a dream scenery that will enchant you.

The Greek capital is about an hour away from the city of Loutraki. Surrounded by a lining of stunning seas and mountains, Athens, this safe and travel-friendly city is filled with treasures just waiting to be discovered: renowned archeological sites, modern and classical art museums and galleries, spas, chic shops, restaurants and bars, street markets and bazaars, open-air cinemas, sandy beaches, picturesque Greek islands in close proximity and 300 sun-drenched days.

GREECE

Traces of a centuries-old and important history is etched in every corner of Greek land: findings from the Prehistoric and Archaic Periods, unique works from Classical, Hellenistic, Medieval and Byzantine monuments, creations from folk art cultures, traces from the passing eons of other civilizations and different religions, that coexist with current creations, constructions and modern works of art.

Greece is a true paradise for cultural tourism, a large journey into history and art. Educational excursions, theatrical productions, festivals, pilgrimages, visits to archaeological sites, **monuments** and **museums**, excursions to study the natural environment, folk art and culture – these are just a few of the many things that Greece has to offer in the cultural tourism sector.

Whoever really wants to understand Greece, its history and its people, he will find an unrivalled cultural experience through traveling into the area and chronological period of Greek culture.

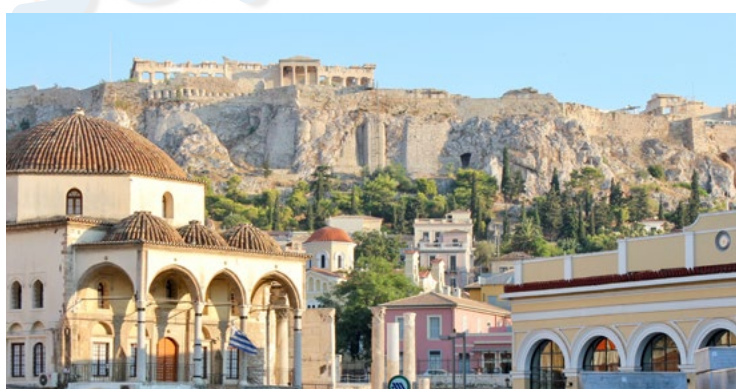

SPORTCAMP ACCOMMODATION



SPORTCAMP can host participants of small to major events in multiple types of rooms.

Rooms are either in the form of wooden log houses or in the form of traditionally built dorms.



SPORTCAMP ACCOMMODATION

The concept underpinning the design of SPORTCAMP's dorms is to accommodate the visitors in a warm and cozy environment that facilitates team spirit and interaction, while at the same time being respectful to individual privacy.

All log houses and dorms are fully airconditioned, with private WC and shower cabins.

Also, there is a 650sq.m fully equipped and HACCP certified restaurant. Wide-ranging homemade nutrition with natural ingredients are served in buffet style (breakfast, lunch, dinner).



SPORTS FACILITIES

Sportcamp is an all-sport inclusive venue in terms of sports infrastructure and facilities.

All Sportcamp's sport facilities are certified by the accountable administrative authorities.

HIGH STANDARD FACILITIES INCLUDE:

- Football 5x5, 7x7, 8x8 and 11x11 players' fields with brand new Prestige XM6 60-13 artificial turf FieldTurf® by Tarkett Sports
- 3 Outdoor basketball courts
- 6 Outdoor CEV approved Beach Volleyball courts
- 3 tennis courts (Quick surface)
- 1 Natural grass field
- Indoor 900sq.m. basketball/volleyball/ handball / wrestling FIBA standards training hall with wooden floor
- Indoor 550sq.m. multi-purpose A/C training hall with taraflex floor cover and wrestling mats
- 500sq.m. A/C Gym and weight training hall (Hammer Strength exercise machines and free weights)
- Squash court
- One 25m heated swimming pool (26oC, 25x12.5m, 3.15m maximum depth, six anti-wave lanes, starting blocks, timing equipment and two blocks of changing rooms).
- One training swimming pool 12x6m



INDOOR HALLS at SPORTCAMP:



ACCOMMODATION INFO

The daily cost per person for the period 19-26/10/2024 amounts to: (including 14.1% VAT)

ROOM TYPE	SPORTCAMP FB
Single Room	€ 91,00
Double Room	€ 83,00
Triple Room	€ 78,00
Family Room	€ 73,00

The minimum number of overnight stays is 3 nights.

BENEFITS

- Comfortable accommodation in rooms as per the provided table, equipped with air conditioning, private bathrooms, and provided bed linens.
- Comprehensive full board service offered in buffet style, featuring breakfast, lunch, and dinner, with water included.
- Access to the indoor gymnasium for organizing matches.
- Utilization of a multipurpose 550-sqm area designated for warm-up sessions and training.
- Access to other SPORTCAMP facilities as per a mutually agreed-upon program.
- Wi-Fi connectivity available throughout the premises.
- Public Liability Insurance coverage provided for residents staying at SPORTCAMP.

IMPORTANT DATES

- Reserve your accommodation by June 30, 2024.
- Submit a 30% deposit by August 31, 2024.
- Complete the remaining 70% payment 21 days before your scheduled arrival.

CONTACT

FOR ANY INQUIRIES OR CONCERNS REGARDING ACCOMMODATION, CONTACT US AT:

Website: www.sportcamp.gr

Reservations email: reservations@sportcamp.gr/ sports@sportcamp.gr

Address: Loutraki, 20 300 Greece

Tel.: +30 27440 23999, 66860



PRELIMINARY PROGRAM

2024 EDTTC PRELIMINARY PROGRAM (SUBJECT TO CHANGE)

17/10/2024	Arrivals from Countries, 1st Technical meeting
18/10/2024	Opening Ceremony Pool plays Girls & Boys
19/10/2024	Pool plays Girls & Boys Medal Ceremony Arrivals Adults 2nd TD Meeting
20/10/2024	Pool play *** – men and women
21/10/2024	Pool play *** – men and women
22/10/2024	Pool play *** – men and women
23/10/2024	Pool play *** – men and women
24/10/2024	Pool play *** – men and women
25/10/2024	Closing & Medal ceremony
26/10/2024	Departure for Countries

*** The official program will be announced soon, in the second bulletin

REGISTRATION INFO

Preliminary date: 1 June 2024

Final Entry: 15 September 2024

FEES

Organizing Committee Registration Fee: **50€** per athlete
(EUROPEAN DEAF TABLE TENNIS CHAMPIONSHIP)

Bank Details:

Beneficiary	SPORTCAMP SINGLE MEMBER S.A.
Beneficiary Address	Katounistra region, Loutraki 20300
IBAN	GR82 0140 5500 5500 0232 0001 344
BIC / Swift Code	CRBAGRAAXX
Bank	ALPHA BANK
Bank Address	6 Ethnikis Antistasseos street, 20 100 Corinth, Greece

EDSO Participation Fee: **30€** per athlete
(EUROPEAN DEAF TABLE TENNIS CHAMPIONSHIP)

CONTACT

- > For any questions, don't hesitate to contact the EDTTC 2024 Organizing Committee.
- > For accommodation and transportation please contact us:
reservations@sportcamp.gr / sports@sportcamp.gr

SOCIAL MEDIA



TRANSPORTATION

- Transportation from Athens airport to Loutraki & back > **35€** per person.
- Any changes on departure details must be submitted to the OC at the venue at least 48 hours before the flight departure.

LOCATION

SPORTCAMP is situated in a premium location and its accessibility constitute Loutraki as one of the most attractive sports travel destinations in Greece!

It is only 81 km away from the center of Athens, and access to the SPORTCAMP facilities is very easy with every means of transportation you choose.

You can reach Loutraki via the Athens – Corinth National Road in approximately 1 hour.

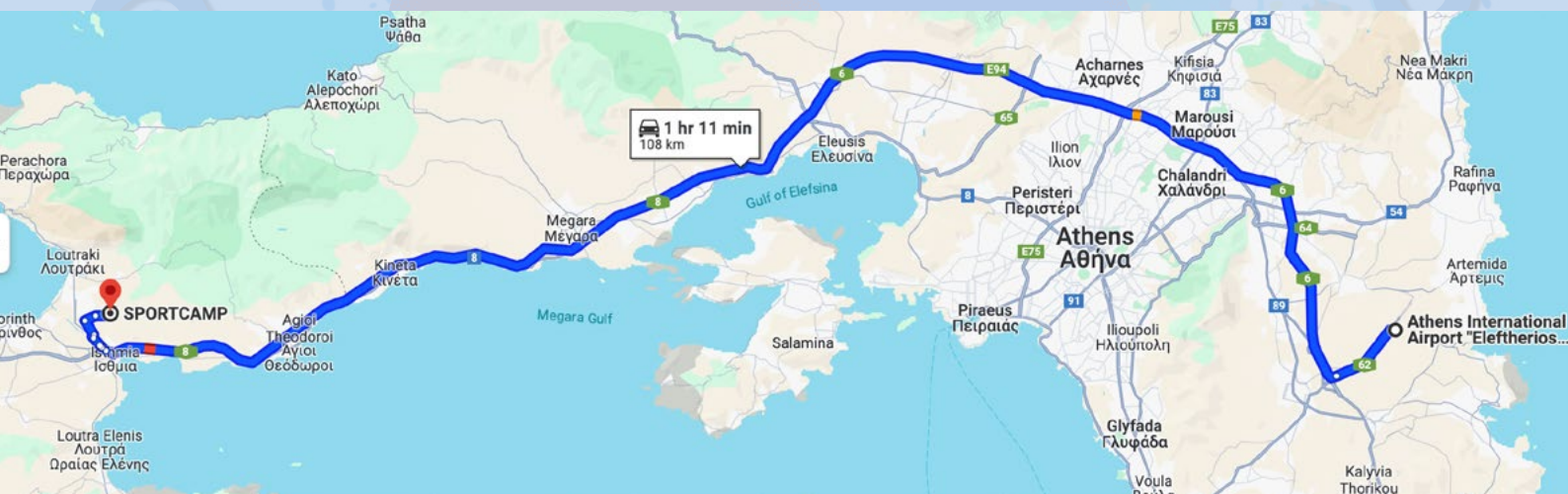

Click [HERE](#) for more information



sPORTcamp
YOUTH SPORTS TRAINING CENTER
LOUTRAKI · GREECE
www.sportcamp.gr